



Vinny Jain

Ingenious Asset Group, Inc.

Direct: 310-997-2552

Email: vjain@iagpm.com

1007 MARVIEW AVE
LOS ANGELES, CA 90012

2 Beds	Baths 1.00 (1F 0T 0H 0Q)	874/VN Sqft
------------------	------------------------------------	-----------------------

Single Family
LP \$495,000 **Active**

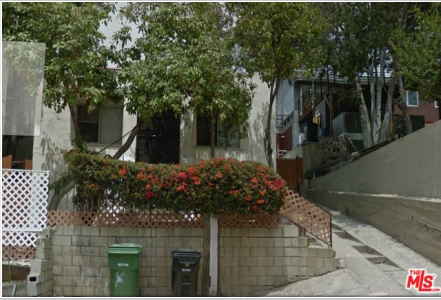

Area	21 Silver Lake - Echo Park
Subdivision	
List Price Per Sqft	\$566.36
Lot Size	3,794/VN
HOA 1&2	
MLS#	17-202758
APN	5406-018-018

Directions: Take US-101 S to W Temple St. Take exit 3A from US-101 S, Turn right onto W Temple St., Turn right onto N Beaudry Ave, Turn left at the 1st cross street onto Sunset Blvd, Turn right onto White Knoll Dr, Turn left onto Marview Ave Destination will be on the left

Remarks: Single family home features 2 bedrooms ad 1 bathrooms over 800 sqft on a 3,794 lot, fireplace in living room, dining area, laundry inside, good size backyard. Detached garage

Community/Development	
Tax Mello Roos	
Complex/Assoc Name	
Assoc Amenities	
Assoc Fees Include	
Assoc Pet Rules	
Community Features	
Builders Tract Code	
Builders Model Code	
Builders Model Name	
Builders Name	

Structure Info	
Year Built/Source	1923
Stories	1
Attached/Detached	
Guest House	N/A
PUD	
Sewer	
Style	Other
View	No
Security	
Dir Faces	
Prop Condition	
Entry Floor #	
Maid's	No
Prop Subtype	

Contract Info		DOM 5
List Date	03-15-2017	
List Price	\$495,000	
Orig List Price	\$495,000	
Status Date	03-15-2017	
Change Date/Type	03-15-2017/New Listing	
Sale Type	Probate	
Probate Y/N	Yes	
Court Approval	No	

Land/Lot Info	
Zoning	LAR3
Land Type	
Land Lease	
Horse Property	
Lot Acreage	
Special Zone	
Addl Parcel	
Lot Dimen	
Lot Descr.	
Lot Location	

Parking Details	
Parking Type	Detached, Garage
Total Spaces	
Covered Spaces	
Uncovered Spaces	
Garage Spaces	
Carport Spaces	
Remote Controls	

Sale/Sold Info	
Contract Date	
Sold Date	
Sold Price	
Sold Price/SqFt	
Sale Terms	
SP/LP	

Interior Features	
# Fireplaces/Details	Living Room
Furnished	No
AC/Cooling	Wall Unit(s)
Heating	Wall
Flooring	Carpet, Linoleum
Equip/Apppl	Dishwasher
Rooms	Dining Area, Living
Interior Features	
Kitchen Features	
Bathroom Features	
Bedroom Features	
Common Walls	
Cooking Appliances	
Disability Access	
Eating Areas	
220-Volt Location	
TV Services	

Exterior Features	
Pool	No
Spa	None
Tennis/Courts	
Roofing	
Fence	
Sprinklers	
Patio Features	
Entry Location	
Exterior Constr	
Foundation Details	
Other Struc Feat	
Other Structures	
RV Access Dimen	
Windows	
Water Heater Feat	
Laundry	Inside

Green	
Green Building Certification	
Green Certification Rating	
Green Certifying Body	
Green HTA Index	
Green Walk Score	
Green Year Certified	
Green Energy Efficient	
Green Energy Generation	
Green Indoor Air Quality	
Green Location	
Green Sustainability	
Green Water Conservation	

Location	
Cross Streets	
Alt St. Name	
County	Los Angeles
Country	
Map	
School District	
Elementary	
Junior HS	
Senior HS	
Waterfront	
Water District	

Broker/Agent does not guarantee the accuracy of the square footage, lot size or other information concerning the conditions or features of the property provided by the seller or obtained from Public Records or other sources. Buyer is advised to independently verify the accuracy of all information through personal inspection and with appropriate professionals. MLSPLUS™ Copyright © 2017 by TheMLS™. Information deemed reliable but not guaranteed. Presented by: Vineendra Jain CalBRE# 01413466

1007 MARVIEW AVE
LOS ANGELES, CA 90012

2
Beds

Baths 1.00
(1F 0T 0H 0Q)

874/VN
Sqft

Single Family
LP \$495,000

Home icon
Active



Broker/Agent does not guarantee the accuracy of the square footage, lot size or other information concerning the conditions or features of the property provided by the seller or obtained from Public Records or other sources. Buyer is advised to independently verify the accuracy of all information through personal inspection and with appropriate professionals. MLSPLUS™ Copyright © 2017 by TheMLS™. Information deemed reliable but not guaranteed. Presented by: Vineendra Jain CalBRE# 01413466